

Título: Buchas

Esc.: 1:1

Nome:

S.Cleaner

Data: 12/2020

Prof.: Bortolussi

T.: 645

Material: ABNT 1020

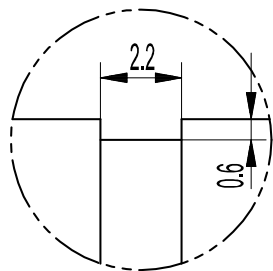
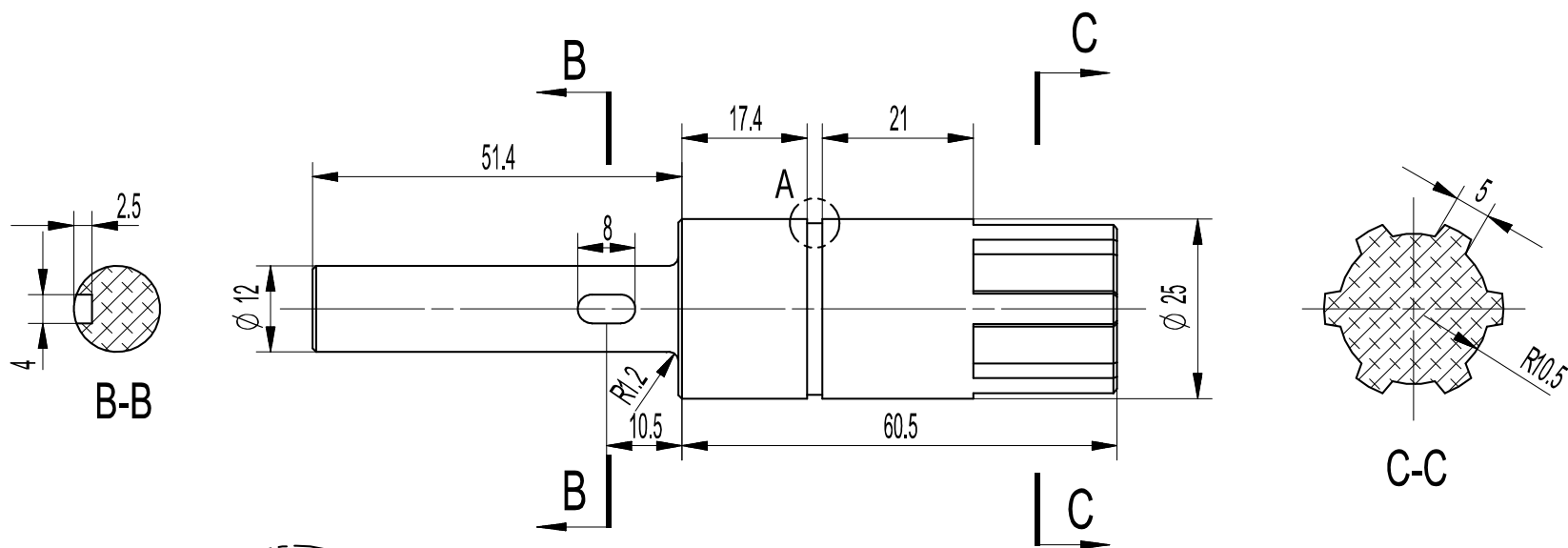

A5:1

Notas:

- 1 - Livre de rebarbas e arestas cortantes.
- 2 - Chanfros não especificados: 0.5 x 45°.
- 3 - Raios não especificados: raio da ferramenta ou processo.

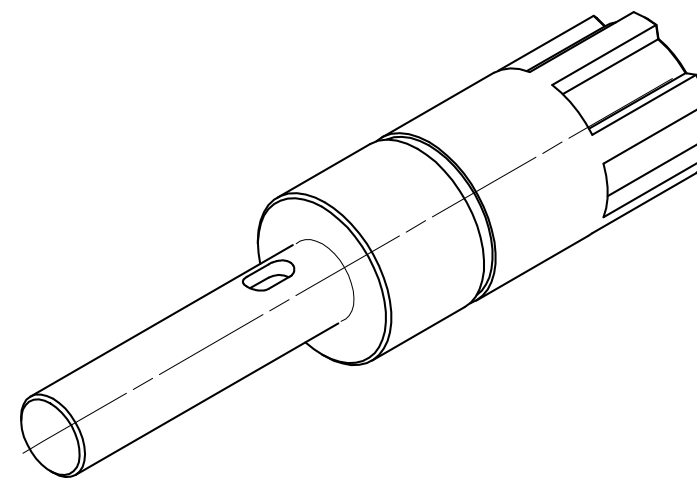
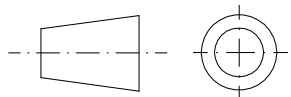

Título:

Eixo da escova

Esc.: 1:1
Data: 12/2020

Nome:
Prof.: Bortolussi

S.Cleaner
T.: 645
Material: ASTM 6060

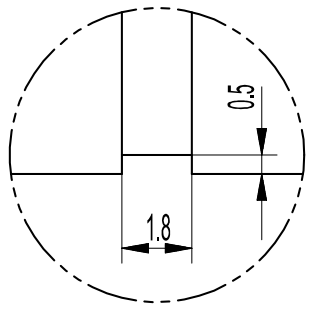
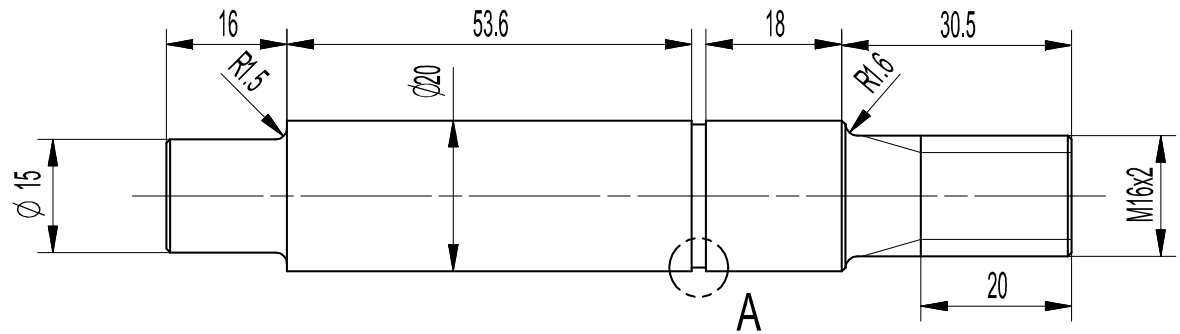

A 5:1

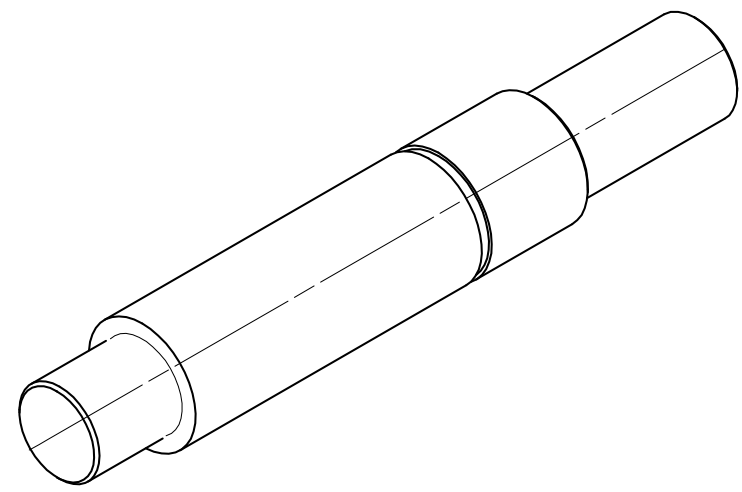

Notas:

- 1 - Livre de rebarbas e arestas cortantes.
- 2 - Chanfros não especificados: $0.5 \times 45^\circ$.
- 3 - Raios não especificados: raio da ferramenta ou processo.

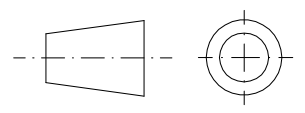

Título: Eixo da roda de apoio

Esc.: 1:1	Nome: S.Cleaner
Data: 12/2020	Prof.: Bortolussi T.: 645 Material: ASTM 6060

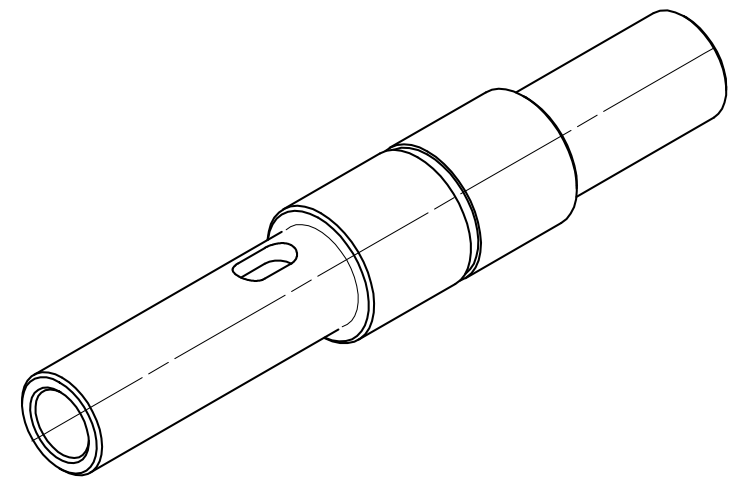
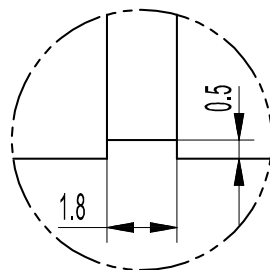
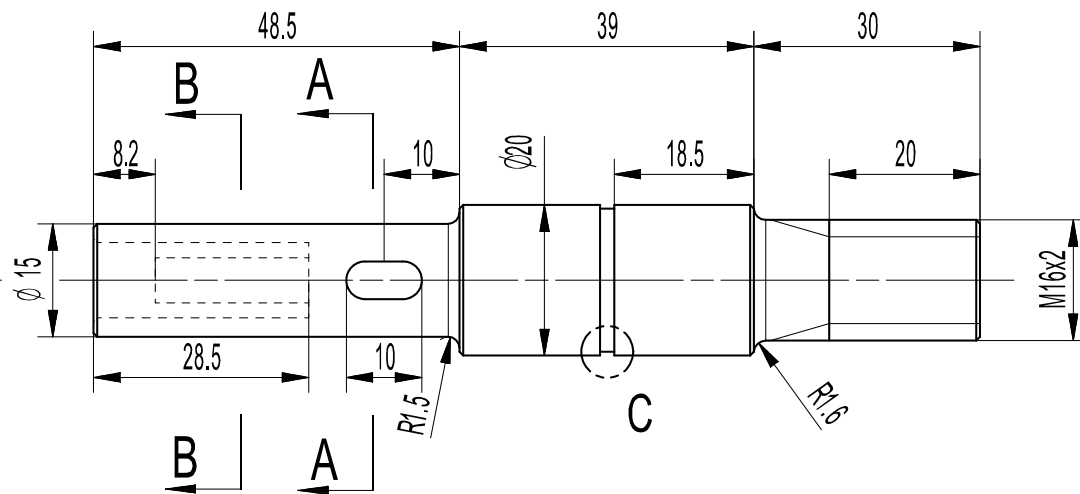
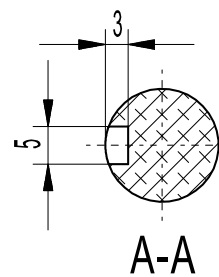
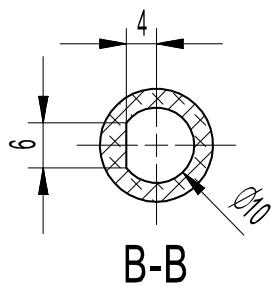

Notas:

- 1 - Livre de rebarbas e arestas cortantes.
- 2 - Chanfros não especificados: 0.5 x 45°.
- 3 - Raios não especificados: raio da ferramenta ou processo.

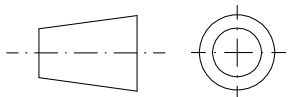

Título:	Eixo do motor	Esc.: 1:1	Nome: S.Cleaner		
		Data: 12/2020	Prof.: Bortolussi	T.: 645	Material: ASTM 6060

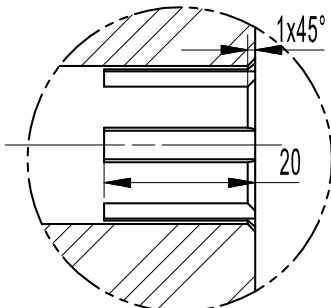

B 1:1

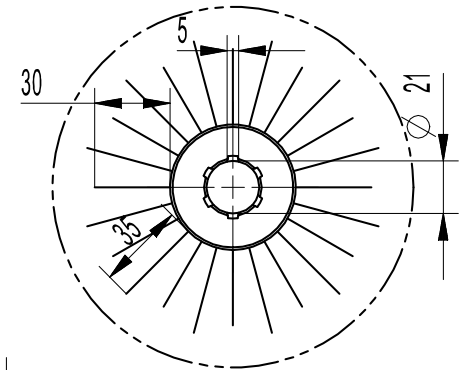

C 1:3

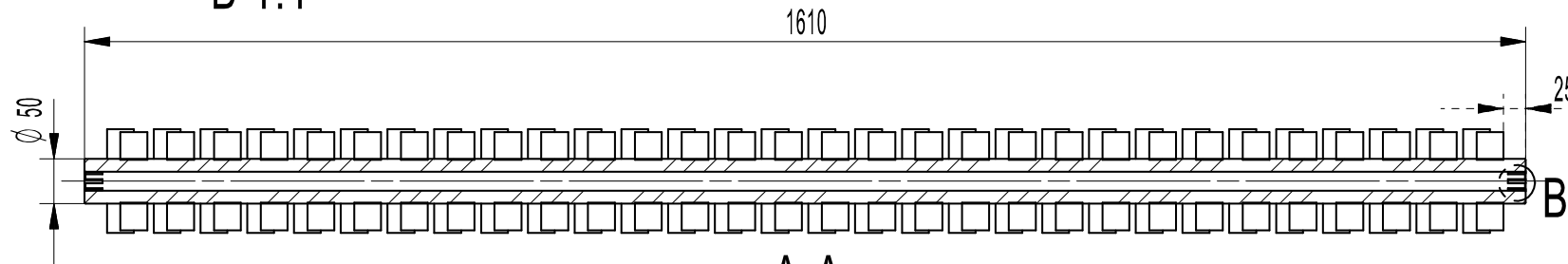

A-A

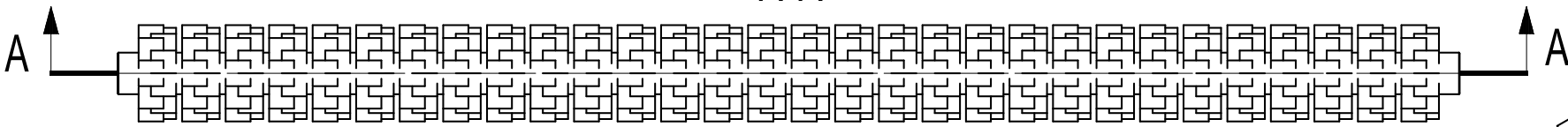

A

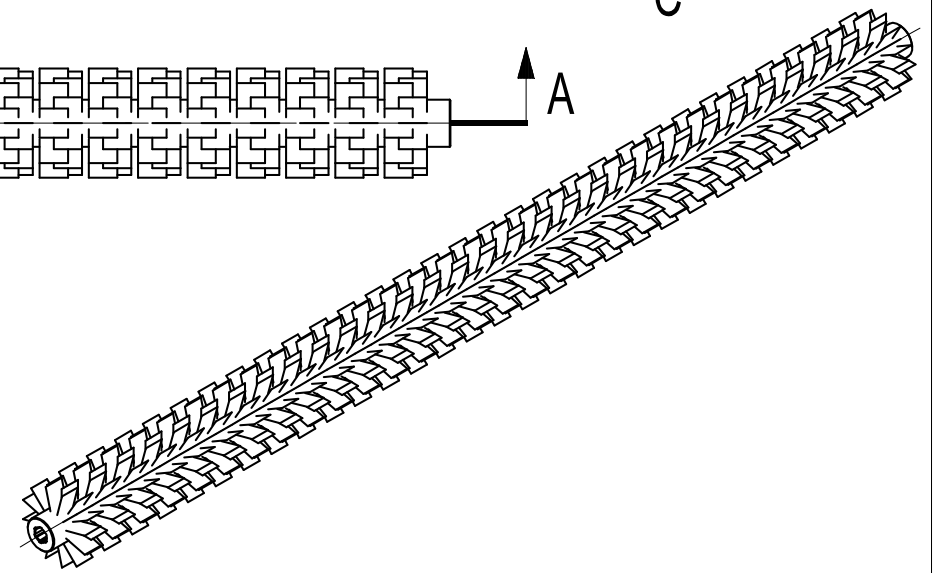

Notas:

- 1 - Livre de rebarbas e arestas cortantes.
- 2 - Chanfros não especificados: 0.5 x 45°.
- 3 - Raios não especificados: raio da ferramenta ou processo.

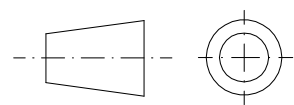

Título: Escova

Esc.: 1:8	Nome: S.Cleaner
Data: 12/2020	Prof.: Bortolussi T.: 645 Material: Polipropileno

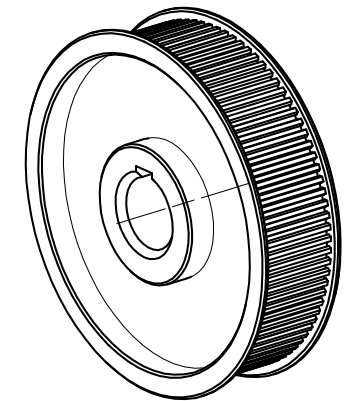
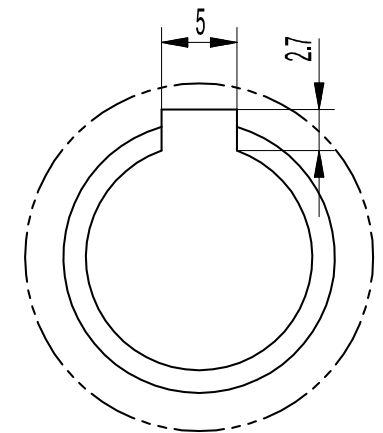
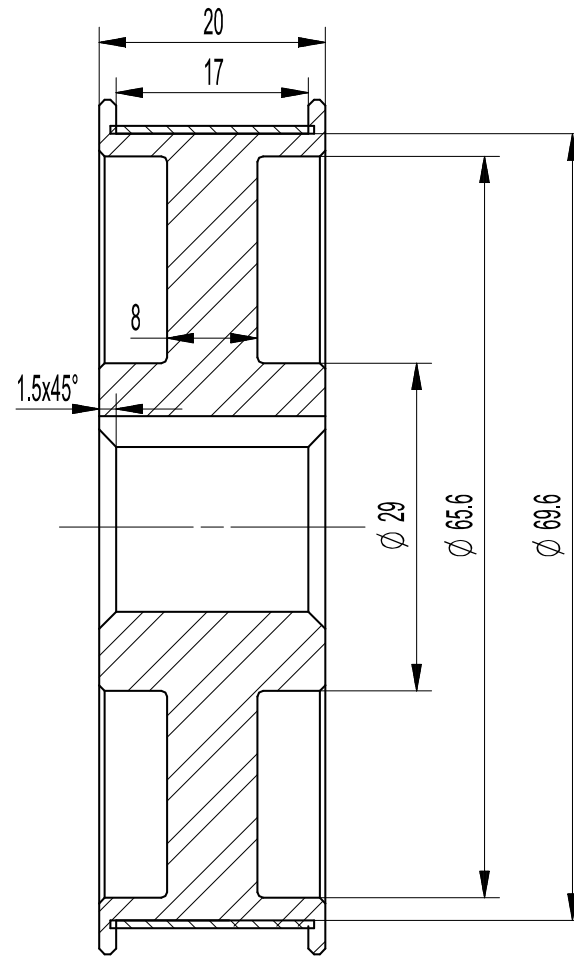
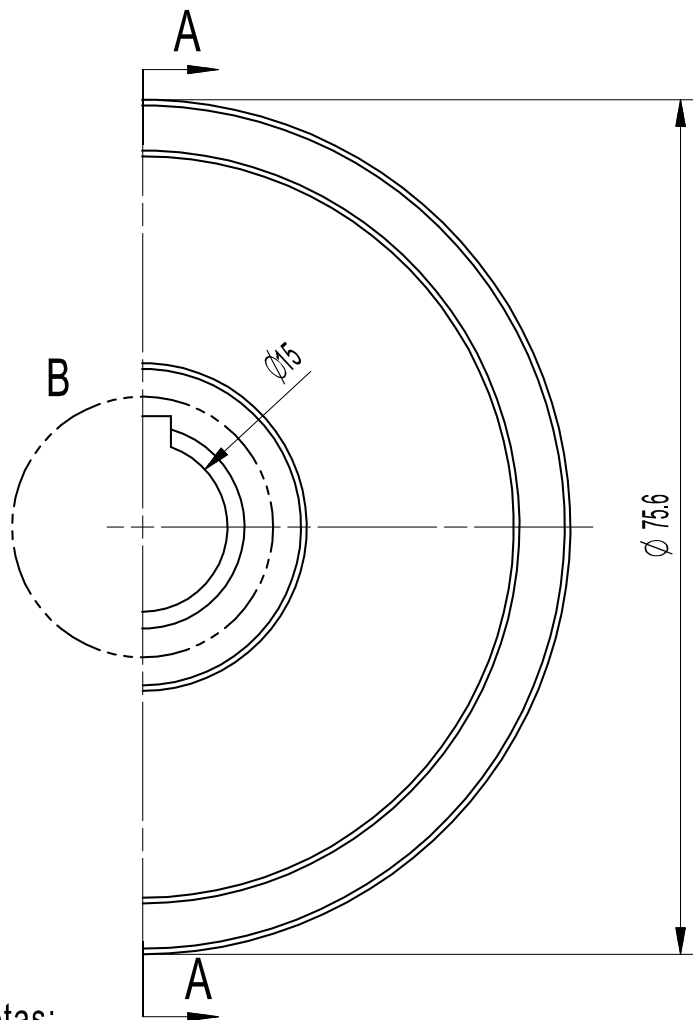

Notas:

- 1 - Livre de rebarbas e arestas cortantes.
- 2 - Chanfros não especificados: 0.5 x 45°.
- 3 - Raios não especificados: raio da ferramenta ou processo.

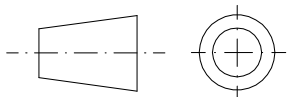

Título:

Polia maior

Esc.: 3:2
Data: 12/2020

Nome:
Prof.: Bortolussi

S.Cleaner
T.: 645 Material: ABNT 1020

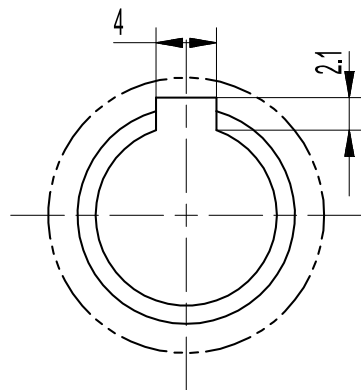
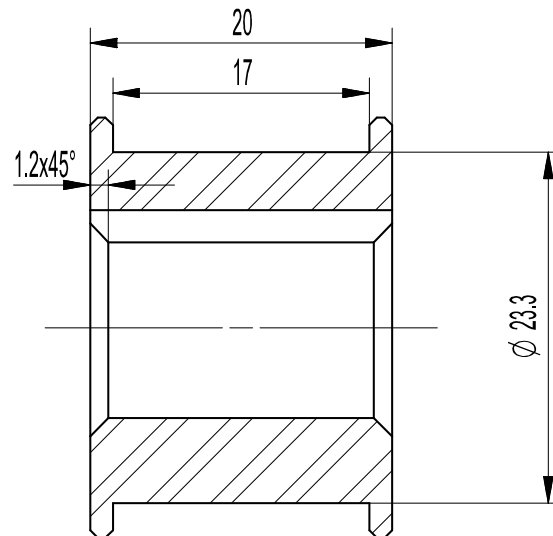
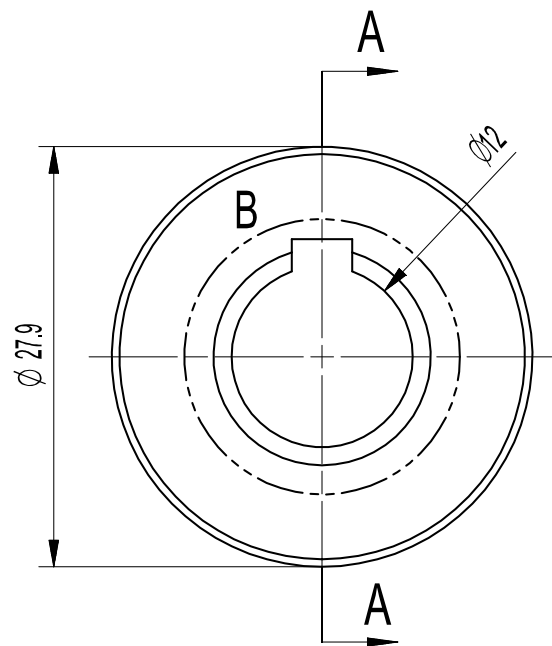

B 2:1

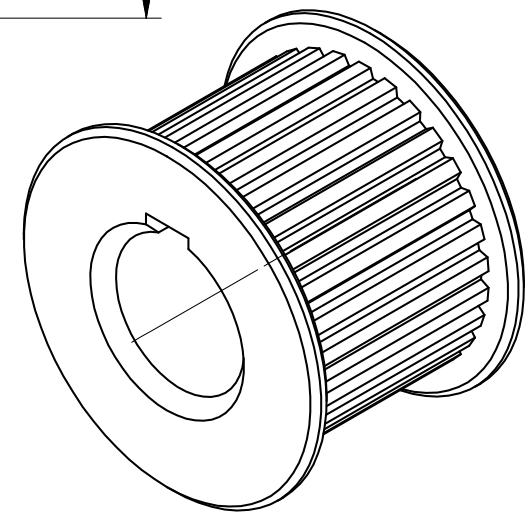

Notas:

- 1 - Livre de rebarbas e arestas cortantes.
- 2 - Chanfros não especificados: 0.5 x 45°.
- 3 - Raios não especificados: raio da ferramenta ou processo.

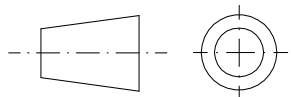

Título:

Polia
menor

Esc.: 2:1
Data: 12/2020

Nome:
Prof.: Bortolussi

S.Cleaner
T.: 645 Material: ABNT 1020

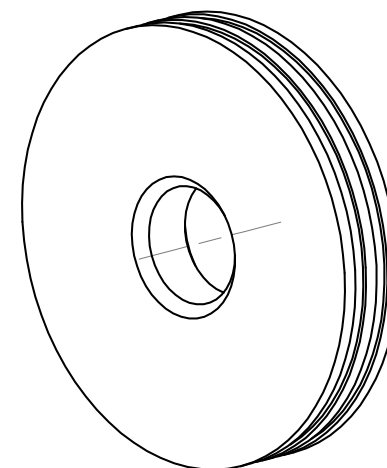
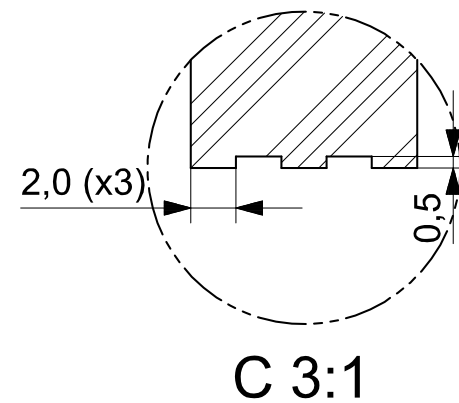
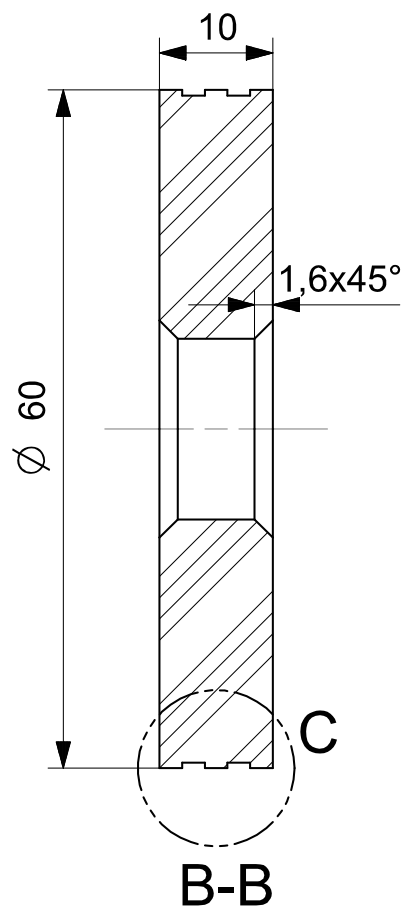
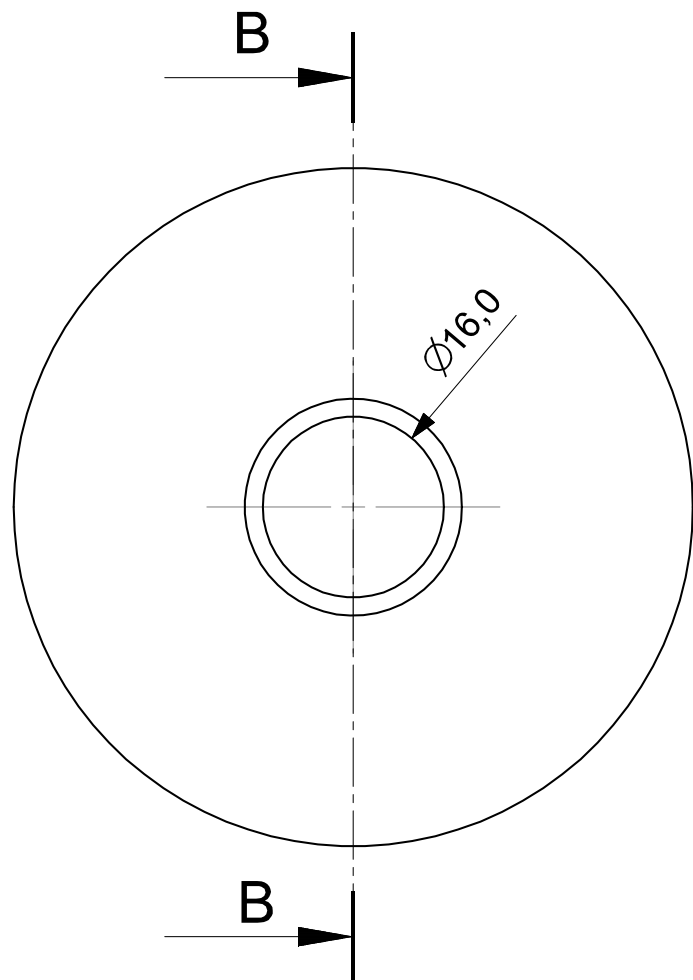

Notas:

- 1 - Livre de rebarbas e arestas cortantes.
- 2 - Chanfros não especificados: 0.5 x 45°.
- 3 - Raios não especificados: raio da ferramenta ou processo.

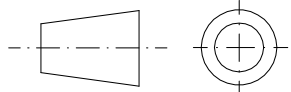

Título: Roda

Esc.: 3:2

Nome:

S.Cleaner

Data: 12/2020

Prof.: Bortolussi

T.: 645

Material: Borracha

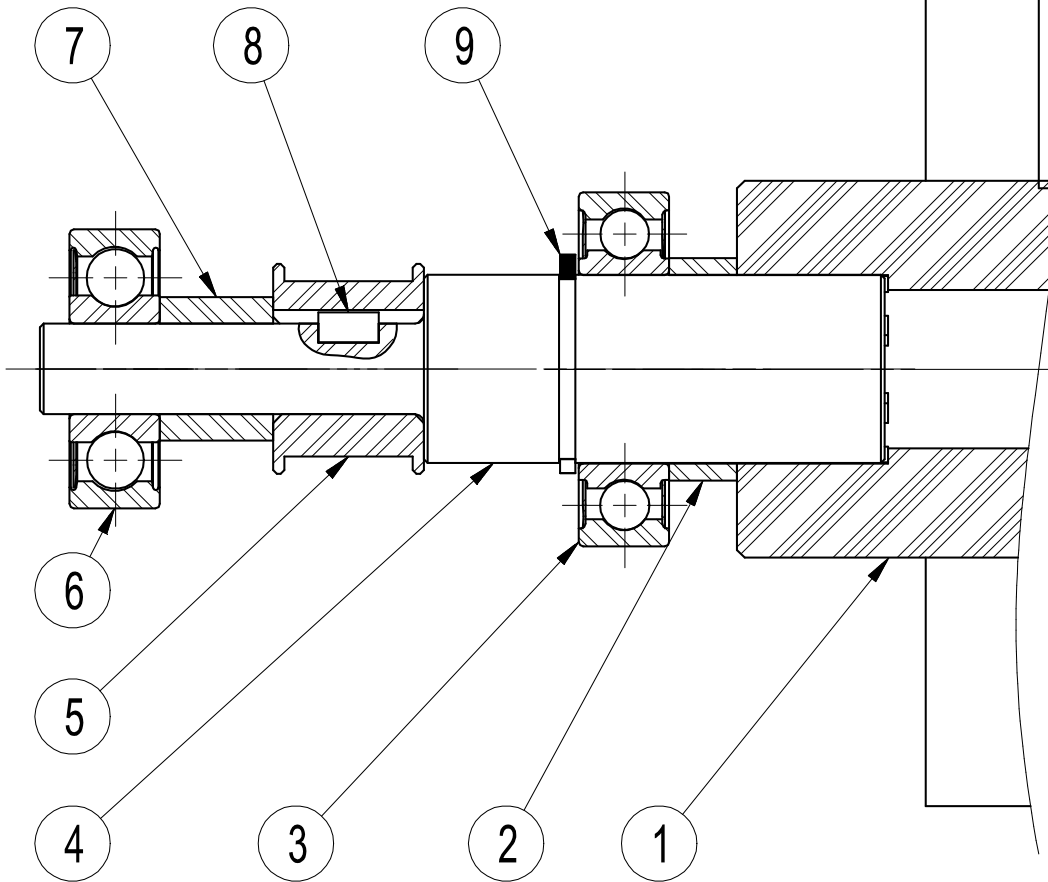

9	ANEL ELÁSTICO $\Phi 25$	1	DIN 471
8	CHAVETA A (4X4X8)	1	DIN 6885
7	BUCHA $\Phi 12$ L15	1	ABNT 1020
6	ROLAMENTO DE ESFERAS	1	SKF 6301-2Z
5	POLIA MENOR	1	ABNT 1020
4	EIXO DA ESCOVA	1	ASTM 6060
3	ROLAMENTO DE ESFERAS	1	SKF 6005-2Z
2	BUCHA $\Phi 25$ L9	1	ABNT 1020
1	ESCOVA CILINDRICA	1	POLIPROPILENO
ITEM	NOME	QNTD.	DESIGNAÇÃO

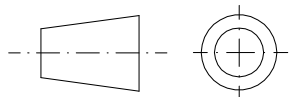

Título: Subconjunto: Eixo da escova

Esc.: 1:1

Nome:

S.Cleaner

Data: 12/2020

Prof.: Bortolussi

T.: 645

Material: -

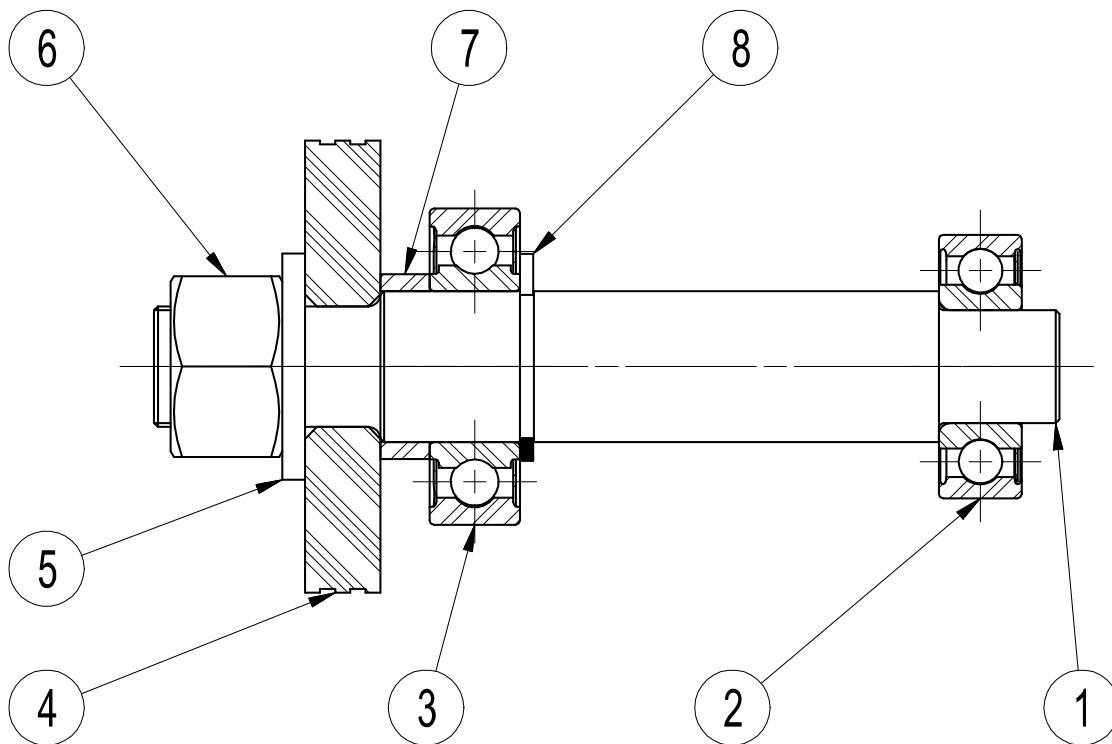

8	ANEL ELÁSTICO $\Phi 20$	1	DIN 471
7	BUCHA $\Phi 20$ L6,5	1	ABNT 1020
6	PORCA M16	1	DIN EN 24032
5	ARRUELA "A" $\Phi 16$	1	DIN 125
4	RODA	1	EPDM
3	ROLAMENTO DE ESFERAS	1	SKF 6004-2Z
2	ROLAMENTO DE ESFERAS	1	SKF 6202-2Z
1	EIXO DA RODA	1	ASTM 6060
ITEM	NOME	QNTD.	DESIGNAÇÃO

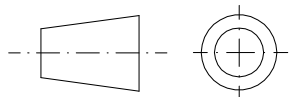

Título: Subconjunto: Eixo apoio

Esc.: 1:1

Nome:

S.Cleaner

Data: 12/2020

Prof.: Bortolussi

T.: 645

Material: -

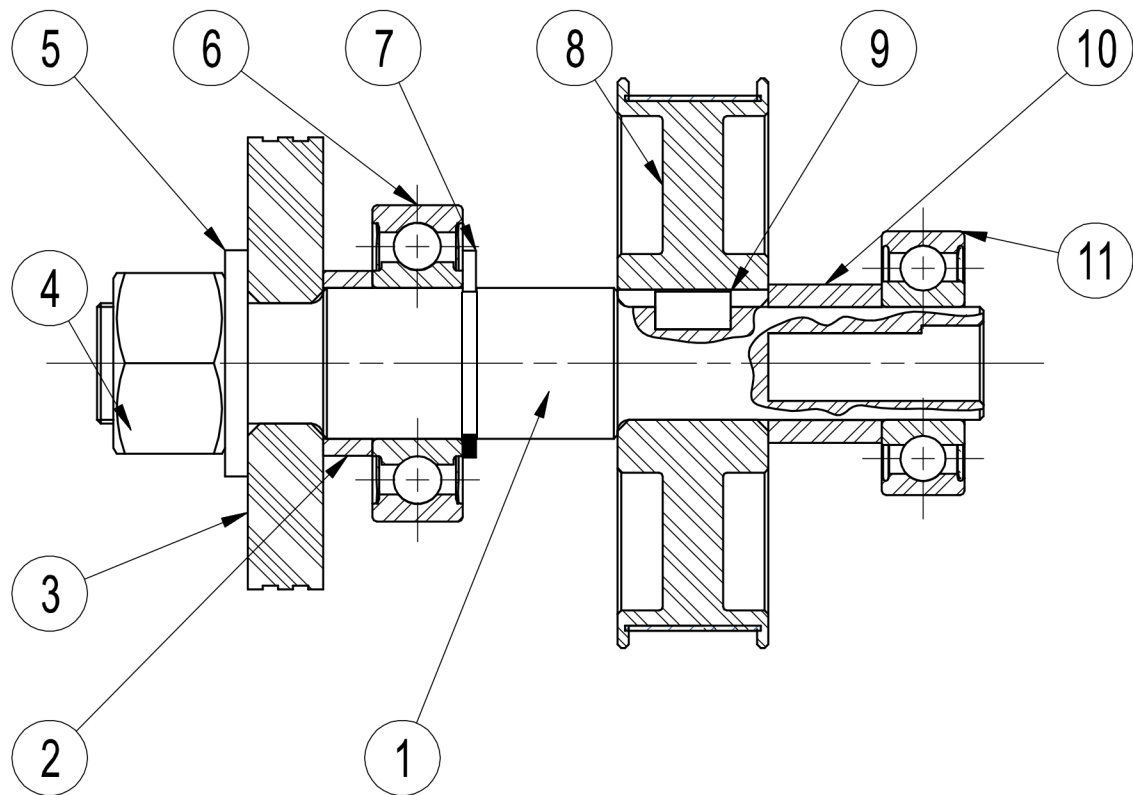

11	ROLAMENTO DE ESFERAS	1	SKF 6202-2Z
10	BUCHA $\Phi 15$ L15	1	ABNT 1020
9	CHAVETA A (5X5X10)	1	DIN 6885
8	POLIA MAIOR	1	ABNT 1020
7	ANEL ELÁSTICO $\Phi 20$	1	DIN 471
6	ROLAMENTO DE ESFERAS	1	SKF 6004-2Z
5	ARRUELA "A" $\Phi 16$	1	DIN 125
4	PORCA M16 X 2	1	DIN EN 24032
3	RODA	1	EPDM
2	BUCHA $\Phi 20$ L6,5	1	ABNT 1020
1	EIXO DO MOTOR	1	ASTM 6060
ITEM	NOME	QNTD.	DESIGNAÇÃO

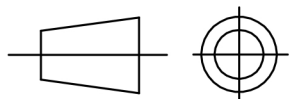

Título:

Subconjunto: Eixo do motor

Esc.: 1:1

Nome:

S.Cleaner

Data: 12/2020

Prof.: Botolussi

T.: 645

Material: -

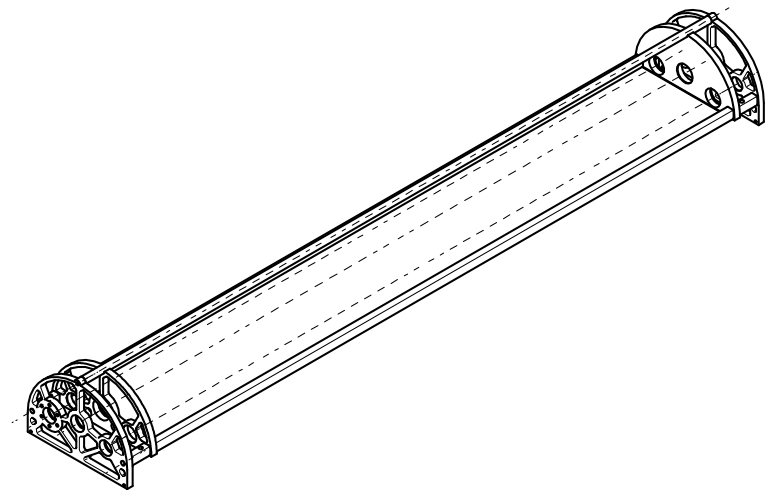
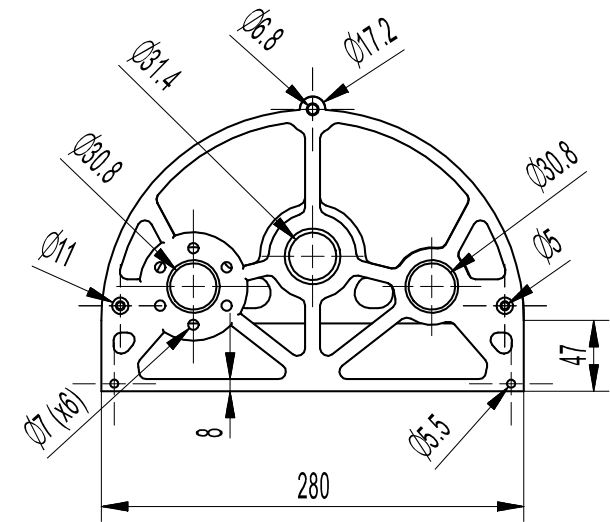
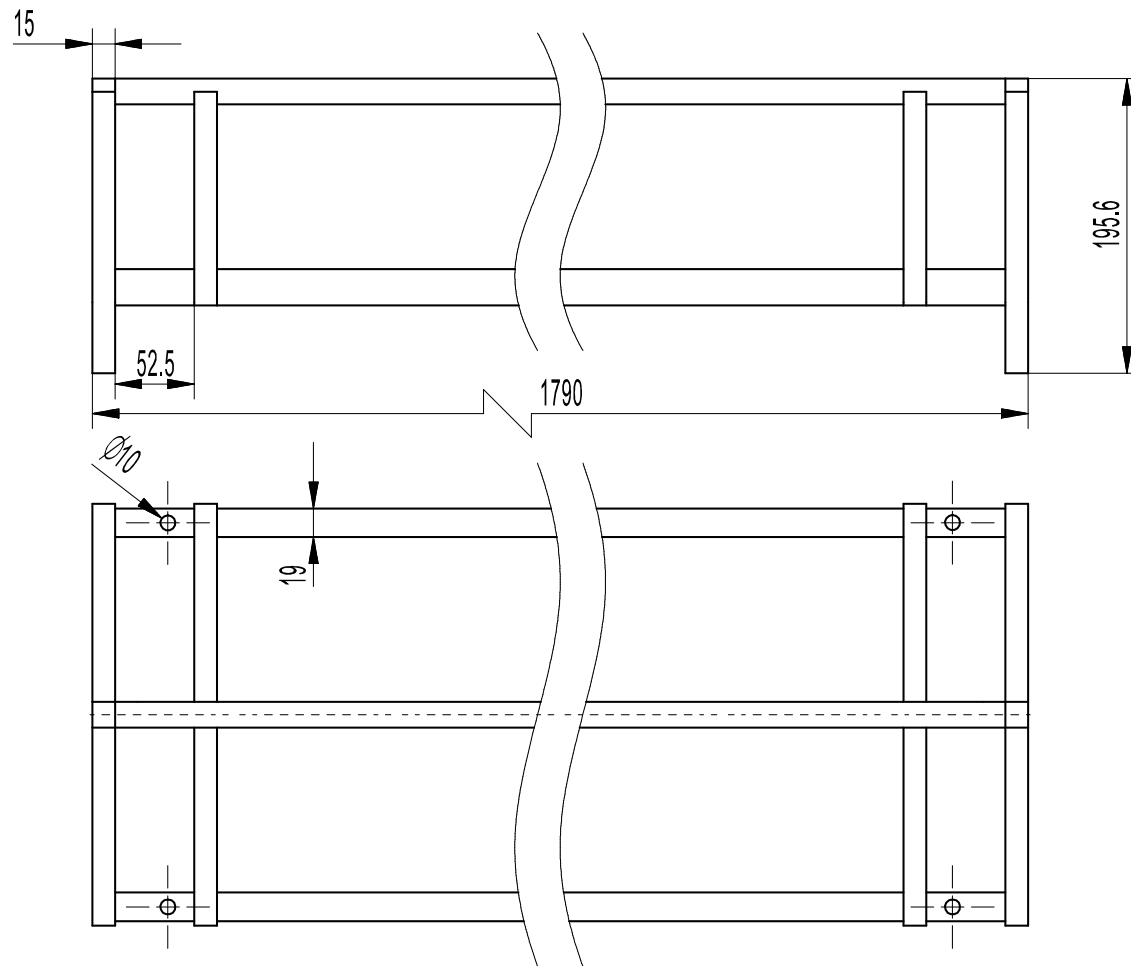

Notas:

- 1 - Livre de rebarbas e arestas cortantes.
- 2 - Chanfros não especificados: 0.5 x 45°.
- 3 - Raios não especificados: raio da ferramenta ou processo.

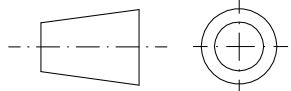

Título: Suporte

Esc.: 1:5

Nome:

S.Cleaner

Data: 12/2020

Prof.: Bortolussi

T.: 645

Material: ABNT 1020